

# Saved Seat Time

Integrating Health and Education  
Data to Improve Student Success

azara2026

USER CONFERENCE APRIL 13-15 | BOSTON, MA



# Today's Presenters



**Mallory Ohneck,  
PhD, MPH, CHES**  
Director of Data  
Analytics  
Health Partners of  
Western Ohio



**Jennifer  
McCloskey, MPH**  
Chief Quality Officer  
Health Partners of  
Western Ohio



**Kara Gee RDH, BS**  
Associate Director,  
Azara Healthcare



# Show of Hands

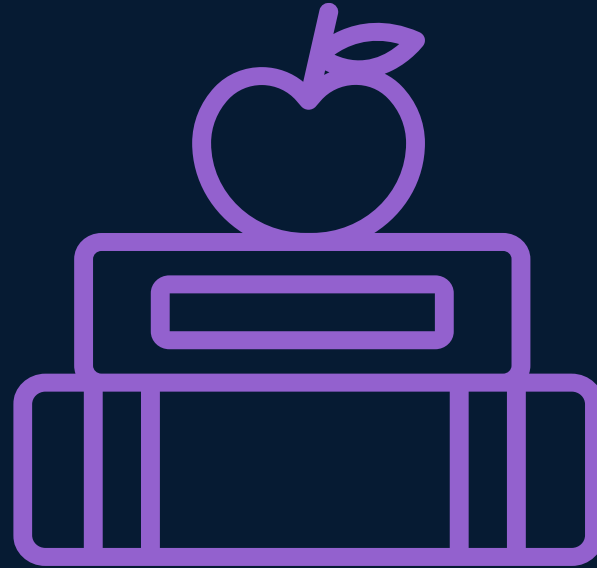

Whose center provides **School Based  
Healthcare (SBHC) services?**



# Health Partners of Western Ohio

Setting the Stage



azara2026

USER CONFERENCE APRIL 13-15 | BOSTON, MA



# Background

## Health Partners of Western Ohio (HPWO)

- 10 Community Health Centers and 13 School Based Health Centers

## Toledo Public Schools

- 6 High Schools

## Azara Collaboration

- Partner for over 8 years

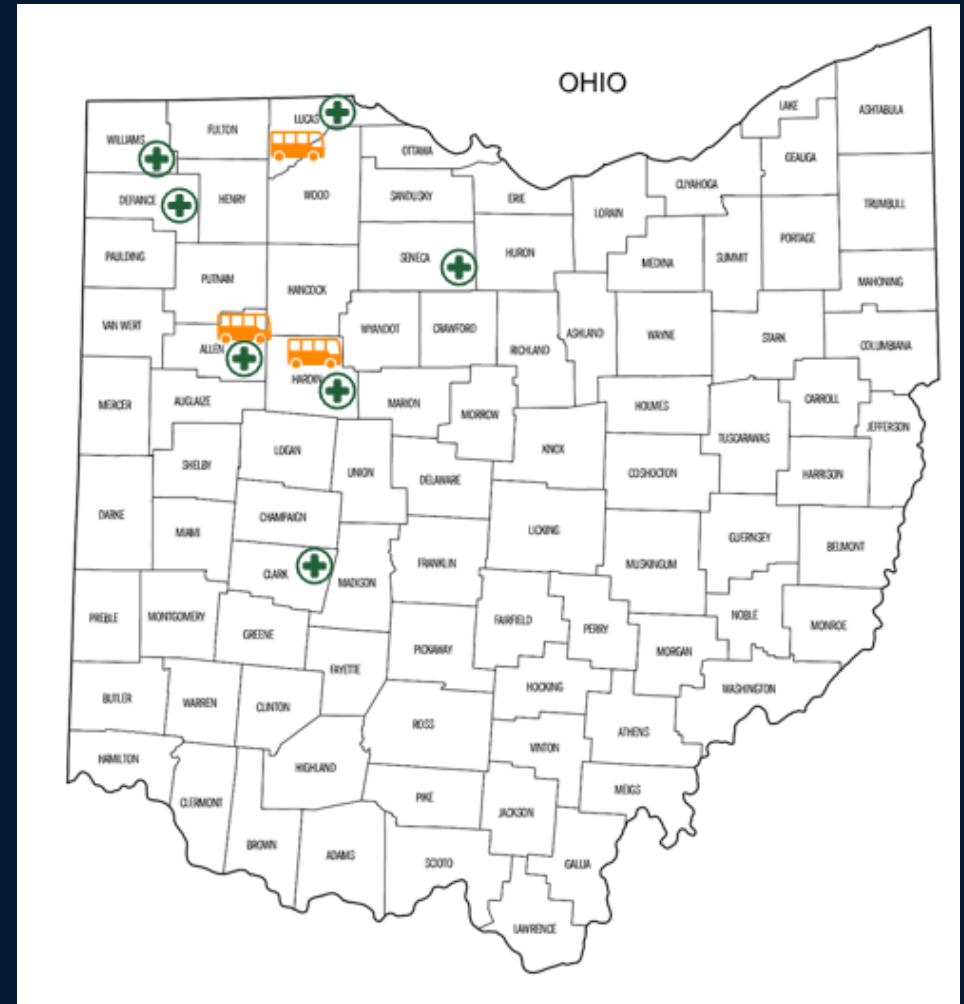

# Background



HPWO received a grant through Ohio Department of Health for 2024-2025 school year.



Primary deliverable was saved seat time.



Secondary deliverable to integrate academic data with health data.



# Workflow Processes and Training

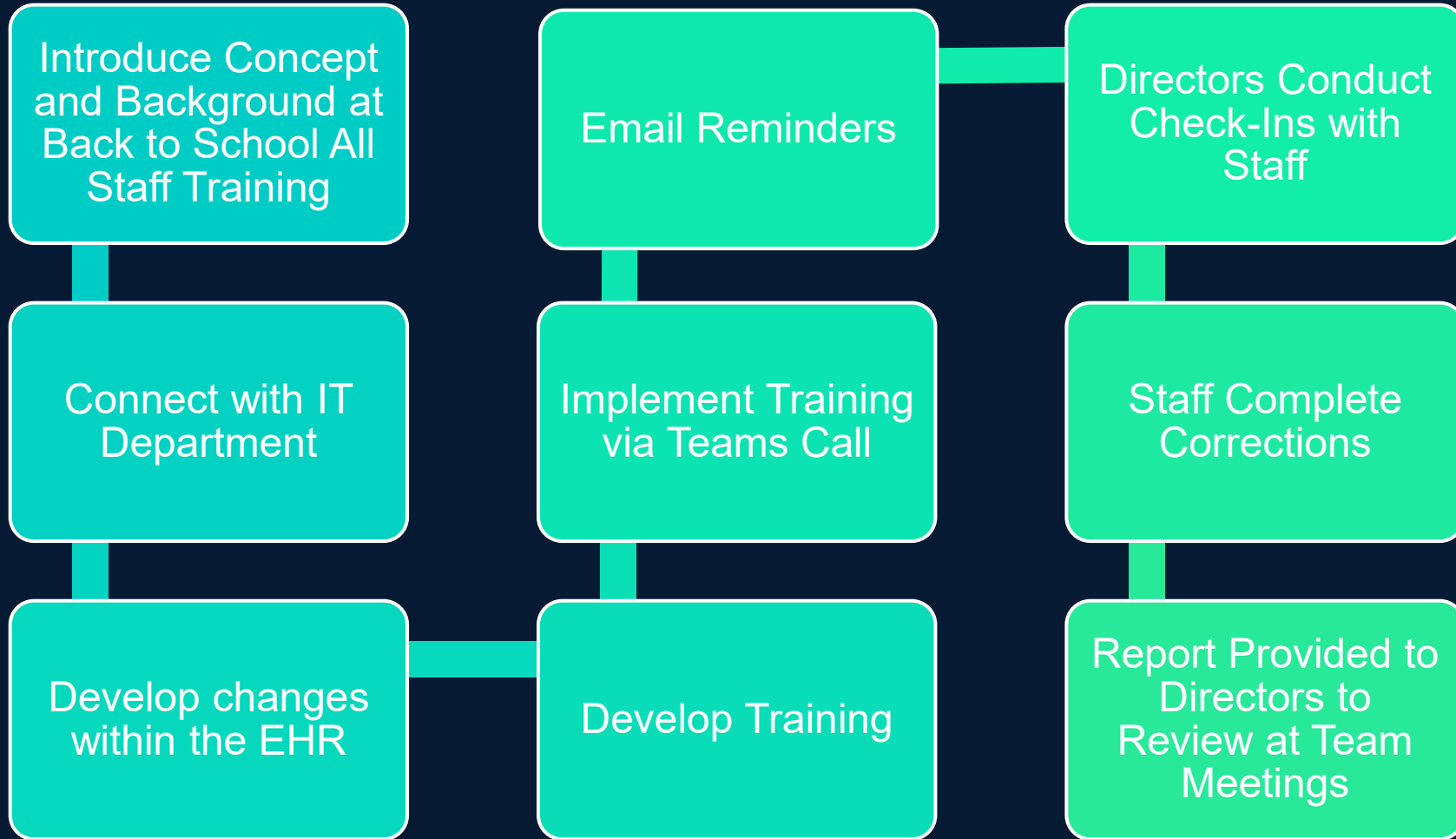

**Health Partners  
of Western Ohio**



# Roles and Responsibilities



## Center Receptionist

- Patient Check In
- Patient Check Out

## Provider

- Patient Disposition at Discharge

## Center Director

- Support Process
- Accountability
- Process Improvement

## Data Analytics

- Match and Track Data
- Provide Data Reports



# Intergy EHR

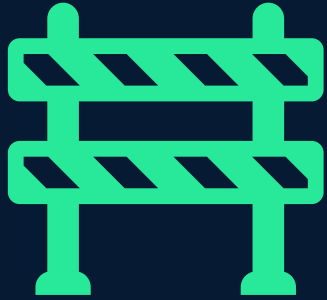

## Challenges & Barriers

Need for ongoing monitoring to ensure data quality and completeness  
Workflow habits required change



## Best Practices

Leveraged Intergy's customization for adjustments  
Practiced continuous improvement  
Provided monthly feedback to teams



## Key Considerations

Usability Changes can lead to significant data capture improvements  
Continuous monitoring ensure early detection of issues and supports staff accountability



# Example of EHR Disposition Documentation

Plan/Educ Sleep Study Auth HEP C PriorAuth/Edu

Free Text  
 Y PLAN  
 Y NOTES

Medical Clearance  
 Y Cleared for surgery pending test results  
 Y Cleared for Surgery

Risk Assessment  
 Y Low Risk Patient  
 Y Intermediate Risk Patient  
 Y High Risk Patient

Medication Plan  
 Y Continue Current Medication  
 Y Start Medication  
 Y Stop Medication  
 Y Modify Medication  
Must also make medication changes within prescription writer.

Medical Equipment  
 Y Cane  
 Y Canes Quad  
 Y Crutches  
 Y Walker Standard  
 Y Walker Wheeled  
 Y Walker Wheeled With Seat  
 Y Wheelchair Standard  
 Y Wheelchair Lightweight  
 Y Hospital Bed Semi-electric  
 Y Hospital Bed Semi-electric-COPD/CHF  
 Y Patient Lift  
 Y Commode Chair  
 Y Alternating Pressure Pad With Pump  
 Y Prescribing Oxygen  
 Y Portable Oxygen  
 Y renew Oxygen  
 Y Nebulizer

Patient Education  
 Y Alcohol  
 Y Application Of Eyedrops  
 Y Asthma  
 Y Asthma Action Plan given to patient  
 Y Cardiac Disorder  
 Y Cognitive Skills  
 Y Diabetes  
 Y Dialysis  
 Y Dietary  
 Y Drugs  
 Y Fever Control  
 Y HIV  
 Y Home Safety Plans  
 Y Hygiene  
 Y Hyperlipidemia  
 Y Hypertension  
 Y Infertility  
 Y Lifestyle  
 Y Medication  
 Y Mental Health  
 Y Nasal Irrigation  
 Y Neurological Disorder  
 Y Nutrition  
 Y Orthopedic  
 Y Physical Activity Benefits  
 Y Procreative Management  
 Y Relationship safety  
 Y Respiratory Care  
 Y Self-Examination  
 Y Stroke

Preventive Screening/Risk Factor Counseling  
 Y Patient has declined preventive screening services today. Informed discussion/counseling completed with the patient including costs, risks and possible outcomes  
 Y Patient states outside provider manages preventive care  
Please check the box(es) for preventive services offered and patient has declined:  
Use Free Text box to explain why patient declined the services selected

<input type="checkbox"/> Y A1c testing	<input type="checkbox"/> Y Chlamydia testing	<input type="checkbox"/> Y HIV testing
<input type="checkbox"/> Y Albumin/Creatinine testing	<input type="checkbox"/> Y Cervical cancer screening	<input type="checkbox"/> Y Lipid panel testing
<input type="checkbox"/> Y Behavioral Health Screenings	<input type="checkbox"/> Y Colorectal cancer screening	<input type="checkbox"/> Y Monofilament exam
<input type="checkbox"/> Y Behavioral Health Services	<input type="checkbox"/> Y Dental exam	<input type="checkbox"/> Y Retinal exam
<input type="checkbox"/> Y Blood Lead level testing	<input type="checkbox"/> Y DM foot exam	<input type="checkbox"/> Y Pediatric Vision screening
<input type="checkbox"/> Y Breast cancer screening	<input type="checkbox"/> Y Hep C testing	<input type="checkbox"/> Y Pediatric Hearing screening

**NEW**

**Client Disposition - SBHC Staff use only**  
 Y Return to Home  
 Y Return to School  
 Y Other  
 Y Not Applicable



# Example of EHR Disposition Documentation

15

## Client Disposition

- Sent home (during the school day)
- Sent back to class (or lunch/recess)
- Other (e.g. emergency room)
- Not Applicable (e.g. patient is adult or community member)



# Example of EHR Disposition Documentation



Form: 1 HPWO Medical Provider  Auto Neg  Uncheck All

In House Sexual Health Social Hx HPI RoS PE Other Screenings/Tests Cancer Screen & Prev Meas Ped Well Visit WomensHealth Sick Immz Procedures WoundCare Documentation Dx Plan/Educ **SBHC** Communication

**Client Disposition - SBHC Staff use only**

- Y Student sent home (during the school day)
- Y Student sent back to class (or lunch/recess)
- Y School staff sent home(during the school day)
- Y School staff returned to work
- Y Other
- Y Not Applicable

**Sports physical/Work permit**

- Y Encounter was for a sports physical
- Y Encounter was for a work permit

**ONLY Used by Christy Ray**

Outside well visit completed (for ages less than 17)

---

### Transition Readiness

The Transfer to Adult health care usually takes place between the ages of 18 and 22

Please check the answer that best applies now.

- Y Spoke to patient about transition readiness

**MY HEALTH & HEALTH CARE**

- Y I can explain my health needs to others
  - Y Past Medical History
  - Y Current medications and dosages
- Y I know my allergies to medicines
  - Y Type of reaction (hives, anaphylaxis)
  - Y Allergies to non-medicines (food, environmental)
- Y I know when and how to get emergency care
  - Y Emergency vs Urgent Care vs Primary Care
  - Y Call 911 or Go to the ER
- Y I know where to get medical care when the doctor's office is closed



# Saved Seat Time Outcomes



	Number of Days Saved	Number of Hours Saved	Minutes per appointment	Number of Visits	Number of Students	Percent Sent back to Class
Bowsher Health Center	518	3629 hours 29 minutes	42	2603	1010	94%
Bulldog Health Center	745	5216 hours 39 minutes	34	2815	1135	95%
Rams Health Center	505	3536 hours 4 minutes	35	2970	1039	97%
Start Health Center	679	4752 hours 57 minutes	38	2612	1024	97%
Waite Health Center	598	4182 hours 31 minutes	36	3460	1633	96%
Woodward Health Center	716	5012 hours 51 minutes	31	2666	999	97%
<b>TPS District</b>	<b>3,761</b>	<b>26,330 hours 27 minutes</b>	<b>36</b>	<b>17,126</b>	<b>6,840</b>	<b>96%</b>



## Saved Classroom Time

School based health centers save classroom time by helping students stay in class. Students only miss class time needed for their appointment. Healthy students learn better.



**2 Hours and  
58 Minutes Saved**

Student appointments saved 2 hours and 58 minutes of classroom time by returning to class right after.

**6,480 Patients**

The school based health centers provided healthcare for 6,480 students.

**3,761 Days**



Data shows that 3,761 school days were saved in the 2024-2025 school year.



**6 SBHCs**

Health Partners of Western Ohio has 6 school based health center locations in Toledo Public Schools.

**96% Go Back  
to Class**

Our school based health centers sent 96% of students back to class.

# KPI Discussion with School District

15

## 1. Define the Vision

*Meeting 1*

Health & academic indicators defined to guide data selection

## 2. Partnership & Planning

*Meeting 2*

Joint data-sharing planning with HPWO, TPS, and Azara

## 3. Build the Foundation

*Meeting 3*

Student demographics aligned for patient matching

## 4. Student Engagement Signals

*Meetings 4–5*

Discipline and attendance data integrated

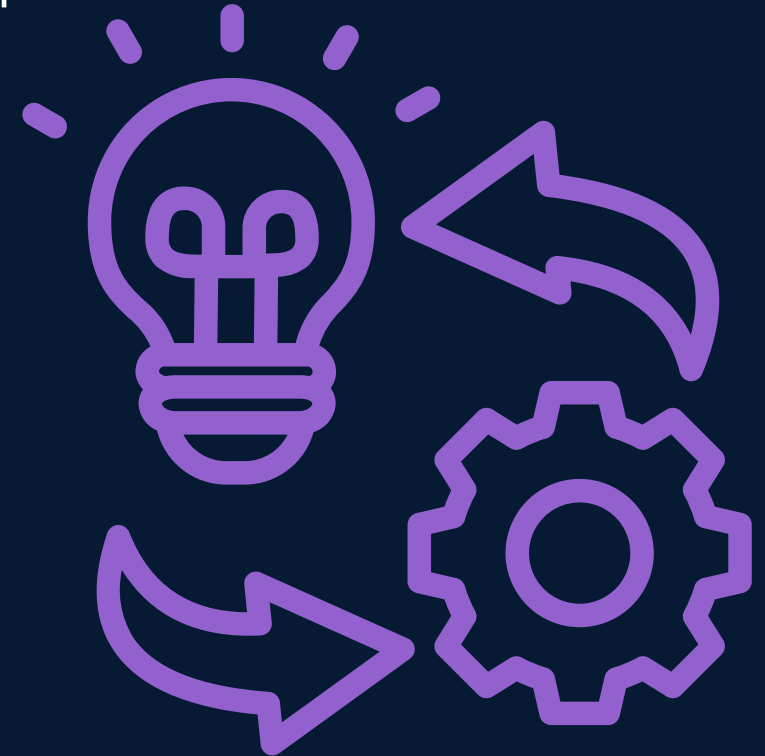

# KPI Discussion with School District

15

## 5. Academic Performance

*Meeting 6*

Grades, district health services, and student health data added

## 6. School Health Context

*Meeting 7*

School nurse—documented health information incorporated

## 7. Outcomes & Readiness

*Meeting 8*

Standardized tests and graduation credits included

## 8. Expanded Insights

*Meeting 9*

Programs and non-state-reported data explored





## Patient Matching

- Statewide Student Identifier (SSID) vs. Medical Record Number (MRN)
- Azara created a Master Patient Index (MPI) with “soft matches”

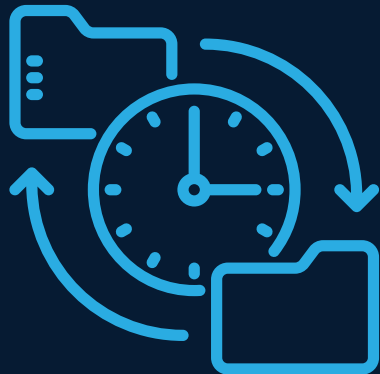

## Data Field Alignment

- Education Management Information System (EMIS)
- Scalability
- Interoperability



# Data Ingestion Challenges and Success



## Secure Data Exchange

- School district uploads data to a Secure File Transfer Protocol (SFTP) site

## Clinical and Population Health Applications

- Real-time reports
- Tailoring care based on academic behaviors and trends



# Azara Customizations



azara2026

USER CONFERENCE APRIL 13-15 | BOSTON, MA



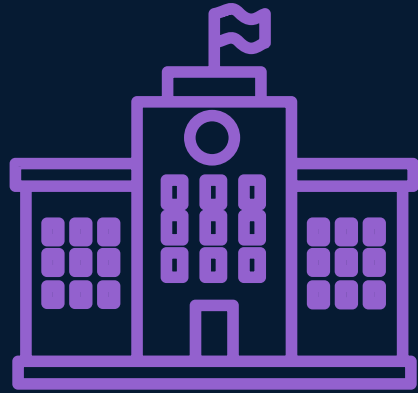

## Academic

- Saved Seat Time Measure
- Truancy alert and RDE
- Disciplinary action alert, RDE, and measure
- Graduation credits RDE



## Health

- Silver Diamine Fluoride (SDF) measure
- Sports physicals and work permit measures
- Prediabetes A1c
- Chlamydia screening in adolescent's measure
- Transition readiness alert and registry
- RAAPS registry and alert
- Suicide risk assessment measure
- Customized dynamic cohorts



# Saved Seat Time Measure

**Saved Seat Time** ⓘ  
MEASURE

PERIOD: 2025  
RENDERING PROVIDERS: All Rendering Provid...

MEASURE ANALYZER

Search Patients ...

VISIT DISPOSITION	CHECK		SAVED SEAT TIME
	IN TIME	OUT TIME	
Other	8/13/25 2:05 pm	8/13/25 2:20 pm	25
Student sent back to class (or lunch/recess)	9/16/25 11:23 am	9/16/25 11:38 am	187
Not Applicable	8/19/25 10:29 am	8/19/25 10:44 am	241
Student sent back to class (or lunch/recess)	9/23/25 12:30 pm	9/23/25 12:45 pm	120
School staff sent home(during the school day)	9/23/25 1:10 pm	9/23/25 1:25 pm	80
Student sent back to class (or lunch/recess)	9/23/25 1:30 pm	9/23/25 1:45 pm	60
Student sent back to class (or lunch/recess)	9/23/25 12:00 pm	9/23/25 12:15 pm	150
Student sent back to class (or lunch/recess)	9/16/25 11:30 am	9/16/25 11:45 am	180
Student sent back to class (or lunch/recess)	9/23/25 2:15 pm	9/23/25 2:30 pm	15
Student sent back to class (or lunch/recess)	9/16/25 11:37 am	9/16/25 11:55 am	170
Student sent back to class (or lunch/recess)	9/30/25 9:46 am	9/30/25 10:19 am	266
Not Applicable	10/3/25 2:43 pm	10/3/25 3:20 pm	-35
Not Applicable	10/2/25 8:11 am	10/2/25 8:41 am	364



# Truancy Alert and Registry Data Element Tracking Student Absences



School Based Discipline, Truancy, and Graduation REGISTRY

VISIT DATE RANGE: 01/01/2026-03/25/2026 | RENDERING PROVIDERS: All Rendering Provid... | PERIOD TENSE: No Match

REGISTRY | VALUE SETS

Search Patients ...

TRUANCY MOST RECENT			SCHOOL GRADUATION CREDITS		SCHOOL DISCIPLINARY ACTION MOST RECENT		SCHOOL DISCIPLINARY ACTION	
DATE	REASON	TRUANCY EVENTS	MOST RECENT DATE ↓	TOTAL	DATE	REASON	REASON	EVENTS
			3/18/2026	0.0				
			3/18/2026	0.0				
			3/18/2026	0.0				
			3/18/2026	0.0				
			3/18/2026	0.0				
			3/18/2026	0.0				
			3/18/2026	0.0				

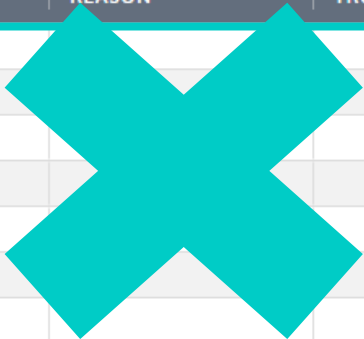

# Graduation Credits

## Setting Up Students for Success



School Based Discipline, Truancy, and Graduation REGISTRY

VISIT DATE RANGE: 01/01/2026-03/25/2026 | RENDERING PROVIDERS: All Rendering Provid... | PERIOD TENSE: No Match

REGISTRY | VALUE SETS

Search Patients ...

TRUANCY MOST RECENT			SCHOOL GRADUATION CREDITS		SCHOOL DISCIPLINARY ACTION MOST RECENT		SCHOOL DISCIPLINARY ACTION	
DATE	REASON	TRUANCY EVENTS	MOST RECENT DATE ↓	TOTAL	DATE	REASON	REASON	EVENTS
			3/18/2026	0.0				
			3/18/2026	0.0				
			3/18/2026	0.0				
			3/18/2026	0.0				
			3/18/2026	0.0				
			3/18/2026	0.0				
			3/18/2026	0.0				



# Disciplinary Action Alert, Registry Data Element, and Measure

15

School Based Discipline, Truancy, and Graduation REGISTRY

VISIT DATE RANGE: 01/01/2026-03/25/2026  
 RENDERING PROVIDERS: All Rendering Provid...  
 PERIOD TENSE: No Match

REGISTRY VALUE SETS

Search Patients ...

TRUANCY MOST RECENT			SCHOOL GRADUATION CREDITS		SCHOOL DISCIPLINARY ACTION MOST RECENT		SCHOOL DISCIPLINARY ACTION	
DATE	REASON	TRUANCY EVENTS	MOST RECENT DATE ↓	TOTAL	DATE	REASON	REASON	EVENTS
			3/18/2026	0.0				
			3/18/2026	0.0				
			3/18/2026	0.0				
			3/18/2026	0.0				
			3/18/2026	0.0				
			3/18/2026	0.0				
			3/18/2026	0.0				



# Silver Diamine Fluoride Measure Oral Health Across Service Lines



Silver Diamine Fluoride (SDF) Past 6 Months MEASURE

PERIOD: Q2 2025 RENDERING PROVIDERS: All Rendering Provid...

MEASURE ANALYZER DETAIL LIST

Search Patients ... Measure Investigation Tool All Gaps Num Excl VIEW Simple

SILVER DIAMINE FLUORIDE LAST APPLICATION		MISSING ALL TEETH		COMPLETE DENTURE LOWER		COMPLETE DENTURE UPPER		HOSPICE CARE		EXCLUSION	NUMERAT... ↓
DATE	CODE	DATE	CODE	DATE	CODE	DATE	CODE	DATE	CODE		
6/25/2025	0792T									N	Y
5/12/2025	D1354									N	Y
6/26/2025	0792T									N	Y
6/25/2025	0792T									N	Y
6/25/2025	D1354									N	Y
6/3/2025	0792T									N	Y



# Reporting Sports Physicals and Work Permits

15

**Sport Physicals Past 12 Months**  
MEASURE

PERIOD: February 2026  
RENDERING PROVIDERS: All Rendering Provid...

MEASURE ANALYZER

Search Patients ... [Measure Investigation Tool](#)

SPORTS PHYSICAL		
DATE ↓	CODE	NUMERATOR
2/27/2026	Z02.5	Y
2/27/2026	Sports Physicals	Y
2/27/2026	Sports Physicals	Y
2/27/2026	Z02.5	Y
2/26/2026	Z02.5	Y
2/26/2026	Z02.5	Y
2/26/2026	Z02.5	Y
2/25/2026	Z02.5	Y
2/25/2026	Sports Physicals	Y
2/25/2026	Sports Physicals	Y
2/25/2026	Sports Physicals	Y
2/25/2026	Sports Physicals	Y

**Work Permit Screening**  
MEASURE

PERIOD: February 2026  
RENDERING PROVIDERS: All Rendering Provid...

MEASURE ANALYZER

Search Patients ... [Measure Invest](#)

WORK PERMIT SCREENING		
DATE ↓	CODE	NUMERATOR
2/25/2026	Work Permit Screening	Y
2/25/2026	Work Permit Screening	Y
2/25/2026	Work Permit Screening	Y
2/24/2026	Work Permit Screening	Y
2/24/2026	Work Permit Screening	Y
2/23/2026	Work Permit Screening	Y
2/23/2026	Work Permit Screening	Y
2/23/2026	Work Permit Screening	Y
2/23/2026	Work Permit Screening	Y
2/23/2026	Work Permit Screening	Y
2/23/2026	Work Permit Screening	Y
2/23/2026	Work Permit Screening	Y
2/20/2026	Work Permit Screening	Y
2/20/2026	Work Permit Screening	Y



# Custom Alert Development

## Prediabetes A1c

15

Alert Administration

Search: [ ]

Filters: All Enabled Disabled In POC Measure Not in POC Measure

CATEGORY	NAME	PVP NAME	ENABLED	CONFIGURABLE	DESCRIPTION	OWNER
Lab	A1c Lab Monitoring	Prediabetes A1c	Y	Y	Alert will trigger if A1c has not occurred in the last 1 years. Alert only applies to patients < = 150 yrs old. Patient must have Prediabetes.	

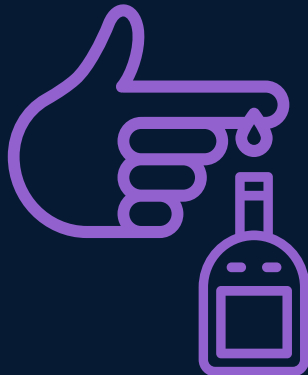

# Custom Alert Development

## Prediabetes A1c



12:15 PM Tuesday, March 24, 2026 Visit Reason: Tytolemed- Established Patient - sorethroat cough

Blurred header information including patient name, ID, and other identifiers.

**DIAGNOSES (0)**

---

**RISK FACTORS (2)**

BMI Pre-DM

---

**SDOH (0)**

---

**RAF GAP DISEASE GROUPS**

---

ALERT	MESSAGE	DATE	RESULT
Prediabetes A1c	Overdue	11/27/2024	5.8
Peds Hearing	Overdue	11/27/2024	
Peds Vision	Overdue	9/25/2024	
PSC 17	Missing		
RAAPS	Missing		
Flu<19	Due Seasonal	9/25/2024	Due Date: 2025-10-01   Most Recent: 2024-09-25 - Dose 2
Preventive Care Visit	Overdue	9/25/2024	Sep 25 2024 12:00AM
Silver Diamine Fluoride (SDF) Application Completion	Due	6/25/2025	Due   Second Due: 2025-07-02



# Chlamydia Screening in Adolescents

Chlamydia Screening in Adolescents 12-19 years (CMS 153v12 Modified) MEASURE

PERIOD: TY January 2026 | RENDERING PROVIDERS: All Rendering Provid...

MEASURE ANALYZER | [DETAIL LIST](#)

Search Patients ... | [Measure Investigation Tool](#) | All

CHLAMYDIA SCREEN			SEXUALLY ACTIVE			PREGNANCY TEST RESULT ORDER	
DA...	RESULT	CODE	DATE	DETAIL	CODE	DATE	CODE
1/27/2026	negative	43304-5	1/27/2026	STI Test	43305-2		
1/27/2026	negative	45084-1	1/27/2026	Contraceptive Provision	J1050	1/27/2026	81025
1/23/2026	negative	45084-1	1/23/2026	Contraceptive Provision	J1050	11/7/2025	81025
1/23/2026	negative	43304-5	1/23/2026	Contraceptive Provision	J1050	1/23/2026	81025
1/23/2026	negative	45084-1	1/23/2026	Contraceptive Provision	J1050	1/23/2026	81025
1/22/2026	negative	42931-6	1/22/2026	Sexual Activity Diagno...	Z72.51		
1/22/2026	negative	42931-6	1/22/2026	Contraceptive Rx	1358770	1/22/2026	81025
1/22/2026	negative	42931-6	1/22/2026	Sexually Active = "Y"	Sexually Active		
1/22/2026	negative	42931-6	1/22/2026	Sexually Active = "Y"	Sexually Active		



# Transition Readiness Alert and Registry

15

The Transition Readiness tool assesses the ability of a pediatric patient to transition to adult health care and manage their own health care.

## Topics

- ✓ I can explain my health needs to others
- ✓ I know my allergies to medicines
- ✓ I know when and how to get emergency care
- ✓ I know where to get medical care when the doctors office is closed
- ✓ I know how to make and cancel my own doctor's appointments
- ✓ I know what health insurance I have
- ✓ I know what I need to do to keep my health insurance
- ✓ I know what my social security number is
- ✓ I know I have the right to privacy with my own healthcare at 18 years old



**Health Partners  
of Western Ohio**



# RAAPS and RAAPS-OC Registry and Alert

15

## Rapid Adolescent Prevention Screening

Violence and Safety

Substance Use

Sexual Health

Positive Adult

Anger Management

Technology Use

	RAAPS		RAAPS VIOLENCE AND SAFETY	RAAPS SUBSTANCE USE	RAAPS SEXUAL HEALTH	RAAPS HAVE ADULT	RAAPS ANGRY DESTROYED OR HURT	RAAPS TECHNOLOGY USE
AGE	DATE ↓	RESULT	SUMMARY	SUMMARY	SUMMARY	RESULT	RESULT	SUMMARY
14	3/11/2026	5	Y	N	N	Y	N	Y
17	3/11/2026	2	Y	N	Y	Y	N	Y
14	3/11/2026	2	Y	N	N	Y	N	Y
17	3/11/2026	6	Y	N	N	N	N	Y
16	3/11/2026	3	Y	N	Y	Y	N	N
11	3/11/2026	1	Y	N		Y	N	Y
11	3/11/2026	3	Y	N		Y	N	N



# RAAPS and RAAPS-OC Registry and Alert



## Rapid Adolescent Prevention Screening

RAAPS REGISTRY JUST MOHNECK@HPWOHIO.ORG

VISIT DATE RANGE: 03/06/2026-03/13/2026  
RENDERING PROVIDERS: All Rendering Provid...  
PERIOD TENSE: No Match

REGISTRY VALUE SETS

Search Patients ... [Reset Columns](#) SAVED COLUMNS

RAAPS			RAAPS VIOLENCE AND SAFETY							
AGE	DATE ↓	RESULT	SUMMARY	UNSAFE-SCHOOL-DATE	UNSAFE-SCHOOL-RESULT	SEATBELT-DATE	SEATBELT-RESULT	TEASED-DATE	TEASED-RESULT	INJURY-FORCED-SEX-DT
11	3/11/2026	1	Y			3/11/2026	N	3/11/2026	N	
14	3/11/2026	1	Y	3/11/2026 12:00:00 AM	N	3/11/2026	N	3/11/2026	N	3/11/2026
12	3/11/2026	12	Y			3/11/2026	Y	3/11/2026	Y	



# Tracking Suicide Risk Assessments

**Suicide Risk Assessment at Encounter** ⓘ  
MEASURE

PERIOD: TY January 2026  
RENDERING PROVIDERS: All Rendering Provid...

MEASURE ANALYZER

Search Patients ...

SUICIDE SCREENING ENCOUNTER			
DATE	RISK-ASSESSMENT-TYPE	SCREENING TYPE	NUMERAT... ↓
1/28/2026	Columbia Suicide Severity Scale	PHQ-9 Question 9	Y
1/28/2026	Columbia Suicide Severity Scale	RAAPS Suicide or Self-Harm	Y
1/28/2026	Columbia Suicide Severity Scale	PHQ-9 Question 9	Y
1/28/2026	Columbia Suicide Severity Scale	PHQ-9 Question 9	Y
1/28/2026	Columbia Suicide Severity Scale	PHQ-9 Question 9	Y



# Dynamic Cohorts



Cohort Administration

Search Cohorts... [Filter: All Enabled Disabled]

NAME ↓	# OF PATIENTS	CREATED DATE	CREATED BY	LAST UPDATED DATE	LAST UPDATED BY	SOURCE ▾
You Rise	1,968	09/22/2025	Azara	10/10/2025	Azara	EHR - Dynamic Cohort
Universal Screening Additional Support in the curr	1,519	09/22/2025	Azara	09/22/2025	Azara	EHR - Dynamic Cohort
Inbound Substance Use Referral from School	16	09/22/2025	Azara	09/22/2025	Azara	EHR - Dynamic Cohort



# Outcomes and Impact

Saved student seat time data was utilized at the **state level** to inform budget deliberations.

Better relationships with schools which allowed for more **universal screenings at SBHCs.**

Behavioral health and medical providers have ongoing communication with patients regarding **attendance and academics.**



# Key Takeaways

A decorative graphic consisting of two overlapping circles, one light blue and one dark blue. A series of arrows in various colors (teal, green, yellow, grey) are arranged in a path that starts from the bottom left and moves towards the top right, passing through the circles. At the bottom of the page, there is a horizontal row of white arrows pointing to the right.

azara2026

USER CONFERENCE APRIL 13-15 | BOSTON, MA

# Challenges & Barriers

15



**High level of coordination required across multiple teams**

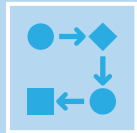

**Time-intensive planning and follow-up needed to keep momentum**



**Complexity of data ingestion process posed logistical and technical hurdles**



**Balancing progress expectations with the long-term nature of project**



# Best Practices

15



Held multiple collaborative data planning meetings with TPS to define needs



Regular touchpoints with Azara to align ingestion process



Prioritized efficient cross-team scheduling to maximize joint working sessions



Maintained a proactive role in project management and communication



# Key Considerations

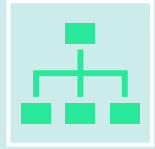

Success depends on persistent follow-through with both internal and external stakeholders



Need for realistic timelines and ongoing updates to manage expectations



Establishing clear data goals early helped guide technical implementation



**Health Partners  
of Western Ohio**



# What's Ahead

azara 2026

USER CONFERENCE APRIL 13-15 | BOSTON, MA



# Next Steps and Future Considerations

15



Build Workflows for Chronic Absenteeism



Increase District Tracking within E-Schools



Spreading Across Additional Districts





# Questions?



# We want to hear from you!

Click on the session from your agenda in the conference app.  
Click the stars in the center of your screen to rate and provide feedback.

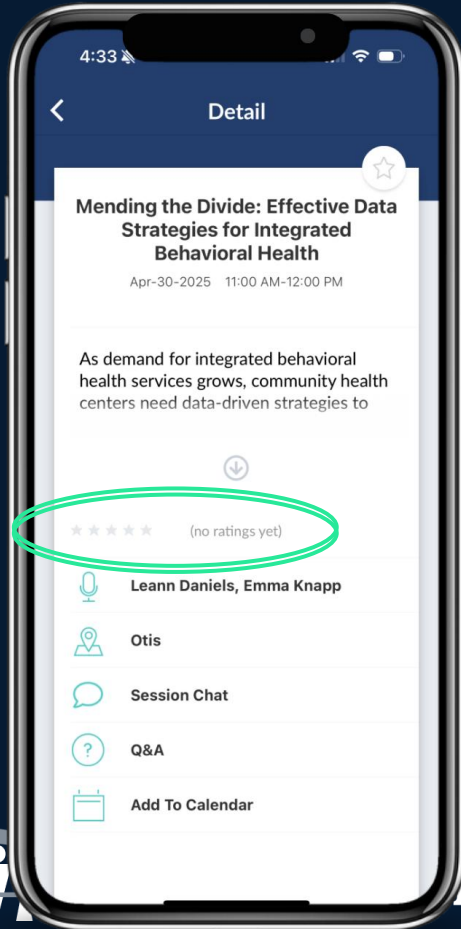

Quick and Easy



Provide brief feedback or ideas



Rate the session and the speaker(s)



Help us continue to improve

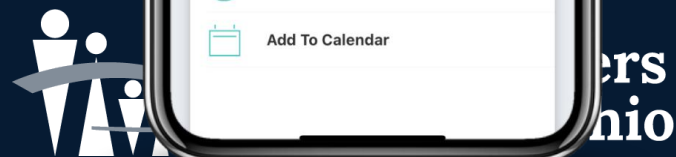

# azara2026

USER CONFERENCE APRIL 13-15 | BOSTON, MA

# Thanks for attending!

